

# 261 BROADWAY

VALUE-ADD RETAIL CONDO &  
EXISTING CASHFLOW  
CORNER EXPOSURE IN PREMIER  
DOWNTOWN LOCATION



**MERIDIAN**  
INVESTMENT SALES

- EXCLUSIVE LISTING -









## TABLE OF CONTENTS

- 04.** EXECUTIVE SUMMARY
- 06.** PROPERTY OVERVIEW
- 08.** FINANCIAL OVERVIEW
- 16.** LOCATION OVERVIEW

## EXECUTIVE SUMMARY

Meridian Investment Sales is pleased to present the exclusive offering for the retail condominium at **261 Broadway**. Perched on the busy corner of Broadway and Warren Street at the base of a luxury residential building, the retail condominium spans 14,262 SF with over 8,500 SF of grade level retail space directly across from Zuccotti Park and City Hall.

The asset is currently occupied by De Janeiro, an affordable women's fashion brand, with over 3,000 SF. The tenant has another 3.5 years remaining on their lease with no extension options on their lease, providing a mark-to-market opportunity upon lease expiry in 2028.

Bank of America, who had been in this location since the early 2000s, recently vacated 5,500 SF on the tony corner with significant street level exposure. The property is not landmarked - providing savvy investors the ability to create store frontage along Warren Street and lease smaller, more efficient tenant spaces and to capture higher rents. In addition to this valuable corner lease-up opportunity, investors can collect additional cash flow through the leasing of the 5,750 SF of lower level space.

With 215' of frontage along Broadway and Warren Street, the property benefits from significant foot traffic and excellent transit accessibility, mere steps away from the 1, 2, 3, 4, 5, 6, R, W, and J, Z subway lines and the Fulton Center Retail Complex. This high visibility location offers prospective purchasers an exceptional opportunity to own a retail asset holding untapped value in one of Manhattan's most desirable sub markets.

ASKING PRICE: **\$14,000,000**





# INVESTMENT HIGHLIGHTS

**Value-Add Opportunity:**

5,500 SF of premier corner retail on Broadway and Warren Street and 5,725 SF of Lower Level space provides investors the opportunity through lease-up along this busy Broadway corridor.

**Existing Cash Flow:**

Current tenant, De Janiero, provides immediate cashflow to investors with 3.5 years remaining on the lease and a mark-to-market opportunity upon lease expiry.

**215' of Wraparound Frontage:**

Situated on the SW corner of Broadway and Warren Street, across from the entrance of City Hall, the retail condo provides full frontage along Broadway with the ability to create an additional 100'+ store frontage along Warren.

**Premier Location:**

Known for its upscale shopping and dining options, Zuccotti Park, Fulton Center, and the Tribeca Film Festival, TriBeCa is an essential destination in downtown Manhattan.

## PROPERTY SUMMARY

ADDRESS		261 BROADWAY
Borough (Zip Code)		Manhattan (10007)
Neighborhood		Tribeca   Civic Center
Intersection		SW Corner of Warren St & Broadway
Building Description		Corner Lot Retail Condominium
Year Built		1915 / 1985
Block / Lot		1503-1001
Property Dimension		75' x 139.75' (Built Full)
Lot Size		9,500 SF
Building Frontage		215' Wraparound Frontage
Zoning		C5-3
Landmark Status		No Landmark Status

SQUARE FOOT BREAKDOWN	
Ground Floor SF	8,537 SF
Lower Level	5,725 SF
<b>TOTAL COMMERCIAL SF</b>	<b>14,262 SF</b>

## 2024/2025 REAL ESTATE TAXES

TAX OVERVIEW	2024/2025
Actual AV	\$2,698,650
Transitional AV	\$2,682,600
Taxable Value	\$2,682,600
Tax Rate	10.592%
<b>ANNUAL PROPERTY TAX</b>	<b>\$284,141</b>

**INCOME & EXPENSE**

<b>INCOME</b>		<b>\$/SF</b>
In-Place Annual Income	\$340,057	\$23.84
Projected Annual Income	\$1,111,250	\$77.92
<b>EFFECTIVE GROSS ANNUAL INCOME</b>	<b>\$1,451,307</b>	<b>\$101.76</b>
<b>OPERATING EXPENSES</b>		
Real Estate Taxes	\$284,140	\$19.92
Insurance	\$5,000	\$0.35
Management Fee (2.5% of EGI)	\$36,000	\$2.52
<b>GROSS OPERATING EXPENSES</b>	<b>\$325,140</b>	<b>\$22.80</b>
<b>STABILIZED NOI</b>	<b>\$1,126,167</b>	<b>\$78.96</b>

<b>PURCHASE PRICE</b>	<b>\$14,000,000</b>
PPSF (Grade Level)	\$1,640
PPSF (Total)	\$982
Stabilized Cap Rate	8.00%

## FINANCIAL OVERVIEW

### RENT ROLL

UNIT	TENANT	MONTHLY RENT	ANNUAL RENT	GRADE LEVEL SF	TOTAL SF	RPSF	LXP
RET-A	Vacant - Projected	\$68,750	\$825,000	5,500 SF	5,500 SF	\$150	-
RET-B	De Janiero	\$28,338	\$340,057	3,037 SF	3,037 SF	\$112	2/28/28
LL	Vacant - Projected	\$19,100	\$229,000	0 SF	5,725 SF	\$40	-
<b>COMMERCIAL ANNUAL INCOME</b>		<b>\$120,942</b>	<b>\$1,451,307</b>	<b>8,537 SF</b>	<b>14,262 SF</b>	<b>\$102</b>	

### DE JANEIRO

De Janeiro opened its first store in 1979 and now has 9 locations conveniently located in the Financial District and Midtown Manhattan. The brand offers the best values and fashion in women's clothing, shoes, and accessories.

### 261 BROADWAY - DE JANEIRO LEASE SCHEDULE

YEAR	LEASE DATE	LEASE DATE	RSF	MONTHLY FIXED RENT	ANNUAL FIXED RENT
1	2/28/18	2/28/19	\$92	\$23,333	\$280,000
2	2/28/19	2/29/20	\$94	\$23,800	\$285,600
3	2/29/20	2/28/21	\$96	\$24,276	\$291,312
4	2/28/21	2/28/22	\$98	\$24,762	\$297,138
5	2/28/22	2/28/23	\$100	\$25,257	\$303,081
6	2/28/23	2/29/24	\$110	\$27,782	\$333,389
7	2/29/24	2/28/25	\$112	\$28,338	\$340,057
8	2/28/25	2/28/26	\$114	\$28,905	\$346,858
9	2/28/26	2/28/27	\$116	\$29,483	\$353,795
10	2/28/27	2/29/28	\$119	\$30,073	\$360,871

\*De Janeiro has no extension options

\*\* De Janeiro's pays 40% Share of BY Taxes (2017/2018)



261 BROADWAY - DE JANEIRO SPACE





# FLOOR PLANS

**RET-A CORNER  
GROUND FLOOR | VACANT  
(FORMER B of A SPACE)**



**RET-B BROADWAY IN-LINE  
GROUND FLOOR | DE JANEIRO**

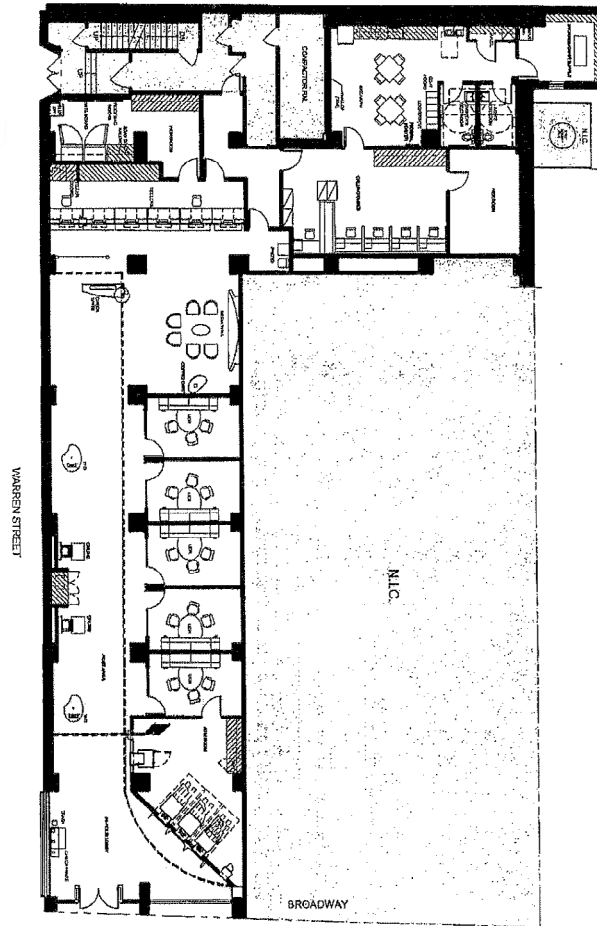

**LOWER LEVEL | VACANT**

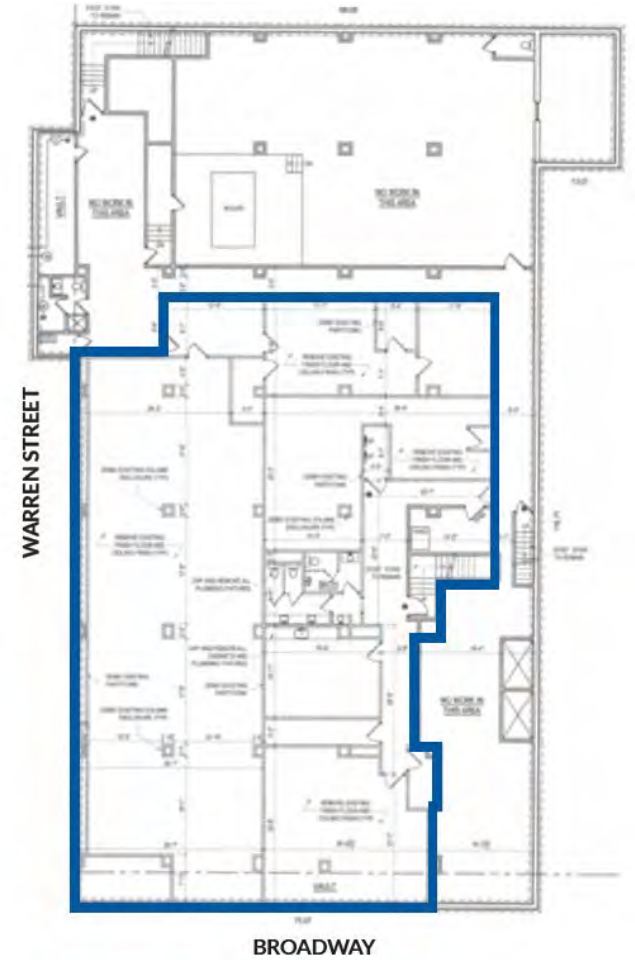



## 261 BROADWAY - FORMER B OF A SPACE









## 261 BROADWAY - COMPS

ADDRESS	FLOOR	TENANT	SF	MONTHLY RENT	RPSF	TERM	END
176 Broadway	GRND	MedRite Urgent Care	3,128	\$39,999	\$153.45	20 Yrs	Sep-42
190A Duane Street	BSMT,GRND	Marky's Caviar	3,800	\$86,133	\$272.00	10 Yrs	Feb-34
240 Greenwich St.		JPMorgan Chase	6,298	\$97,052	\$184.92	5 Yrs	Feb-28
88 West Broadway	GRND	Green Guys Convenience	1,450	\$22,315	\$184.68	10 Yrs,3 Mo	Oct-33
120 Broadway	GRND	JPMorgan Chase	9,389	\$133,875	\$171.10	11 Yrs	Sep-34
104 Fulton Street	GRND	Ross 2 Convenience Corporation	1,549	\$19,245	\$149.09	10 Yrs,4 Mo	Jul-33
174 Duane Street	BSMT,GRND	Bibhu Mohapatra	1,874	\$22,653	\$145.05	10 Yrs	Dec-32
155 Chambers St.	GRND	155 Chambers Food	1,700	\$19,199	\$135.52	10 Yrs	Aug-32
2 Gold Street		Bond Vet	3,700	\$38,100	\$123.57	10 Yrs	Mar-32
100 Church Street	GRND	Ole & Steen	2,128	\$21,625	\$121.95	15 Yrs	Sep-37
1 Liberty Plaza	GRND	Chopt Salad	1,563	\$15,868	\$121.82	12 Yrs,6 Mo	Feb-35
112 Duane Street		Bureau Gallery	3,600	\$36,000	\$120.00	12 Yrs	May-35
53 White Street	GRND	Form Atelier	1,391	\$13,436	\$115.91	5 Yrs,1 Mo	Nov-27
141 Duane Street	BSMT,GRND, MEZZ	Madison Reed	1,750	\$16,333	\$112.00	10 Yrs	Feb-33
120 Broadway	GRND	Peachy Fidi	3,043	\$28,298	\$111.59	11 Yrs	Jan-34
146 Chambers St.	GRND	Tribeca Olive Branch Deli	3,100	\$27,826	\$107.72	10 Yrs	Oct-33

AVERAGE / WTD AVG

3,091

\$39,872

\$154.77

## NEIGHBORING TENANTS



SEPHORA



THE BEEKMAN  
A THOMPSON HOTEL

## 261 BROADWAY - VACANT LOWER LEVEL SPACE





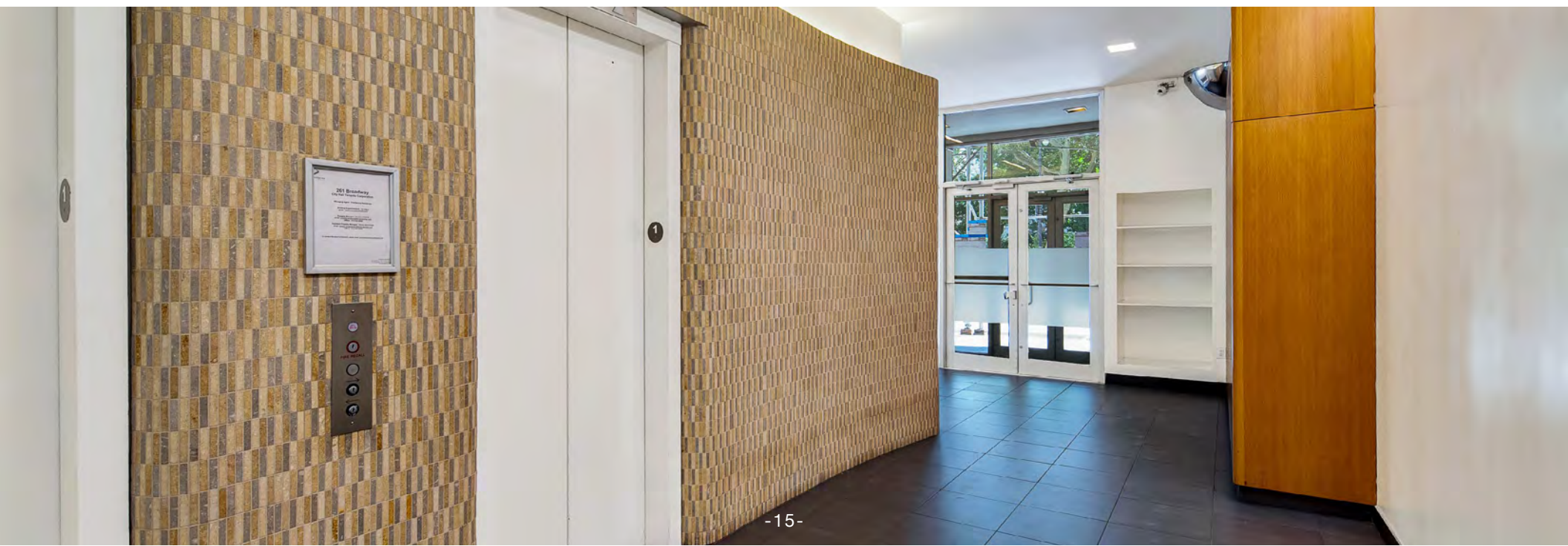



## 261 BROADWAY - TRIBECA OVERVIEW

Spanning from the Hudson River to Broadway and extending from Chambers Street to Canal Street, the TriBeCa neighborhood exemplifies classic New York City charm. Renowned for its converted warehouses and factories, upscale shopping, and dining options, as well as hosting the prestigious Tribeca Film Festival, TriBeCa is an essential destination in Manhattan.

Short for "Triangle Below Canal Street," TriBeCa is a distinguished area in lower Manhattan celebrated for its distinctive character and artistic atmosphere. The neighborhood's name reflects its geographic position, forming a triangular area bounded by Canal Street, West Street, and Broadway. Originally an industrial zone filled with warehouses and factories, TriBeCa has experienced a significant transformation into one of Manhattan's most desirable residential and commercial locales.

Today, TriBeCa is distinguished by its iconic cast-iron buildings, cobblestone streets, and a harmonious blend of historic and contemporary architecture. The area boasts a vibrant arts and cultural scene, with numerous art galleries, performance venues, and film festivals that attract creatives from around the globe. Additionally, TriBeCa features an array of upscale dining options, fashionable boutiques, and stylish coffee shops, further enhancing its reputation as a sophisticated and trendy neighborhood. With its rich historical background, artistic spirit, and diverse community, TriBeCa offers a unique and dynamic experience for both residents and visitors in the heart of Manhattan.









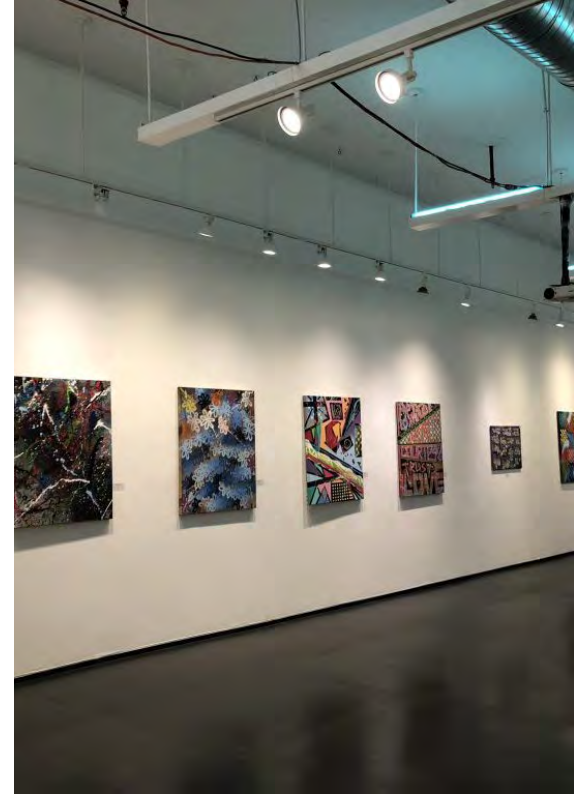





## NEIGHBORHOOD ATTRACTIONS

- **One World Observatory:** The One World Observatory offers 360 degrees of uninterrupted views of New York City's Skyline. Enjoy a glass of champagne and a quick bite or a gourmet meal at their adjoined restaurant, or simply take in the breathtaking sights.
- **South Street Seaport:** The South Street Seaport includes renovated original mercantile buildings, renovated sailing ships, the former Fulton Fish Market, and modern tourist malls featuring food, shopping, and nightlife.
- **9/11 Memorial & Museum:** The National 9/11 Memorial & Museum commemorates the devastating attacks of September 11, 2001 with emotional exhibitions and the famous Memorial fountains.
- **Westfield World Trade Center Oculus:** The Oculus is the world's most expansive train station, serving 12 subway lines and the Path train, with a beautiful mall inside. The exterior of this building is a work of art in itself, home to several shops and boutiques.
- **One Art Space:** One Art Space showcases emerging and established artists, from international to local contemporary, in the heart of Tribeca.
- **Battery Park & Statue of Liberty Ferry:** This historic park offers ample green space, and ferry service to Ellis Island and the Statue of Liberty.
- **Fulton Center:** Newly constructed subway station with a state-of-the-art retail center filled with shops and restaurants.

## 261 BROADWAY - MAP & AERIAL VIEW







# MERIDIAN CAPITAL GROUP, LLC BROCHURE DISCLOSURES AND DISCLAIMERS

This is a confidential brochure (the "Brochure") intended solely for your limited use and benefit in determining whether you desire to express any further interest in the proposed sale of 261 Broadway, New York, New York (the "Property"). By accepting a copy of the Brochure, you hereby agree to the matters set forth herein.

The Brochure was prepared by Meridian Capital Group, LLC ("MCG") and has been reviewed by representatives of the owner or owners of the Property (the "Owner"). The Brochure contains selected information pertaining to the Property and does not purport to be all-inclusive or to contain all of the information which a prospective purchaser, mortgagee, investor, lender or lessee may desire. Additional information and an opportunity to inspect the Property and other information relevant thereto will be made available to interested and qualified purchasers, mortgagees, investor, lender or lessee. Neither Owner, MCG nor any of their respective officers, agents, brokers or employees, have made any representation or warranty, expressed or implied, as to the accuracy or completeness of the Brochure or any of its contents, and no legal commitments or obligations shall arise by reason of the Brochure or any of its contents. In particular, but without limitation, no representation or warranty, express or implied, is given as to the achievement or reasonableness of, and no reliance should be placed on, any projections, targets, estimates, or forecasts ("projections") contained in the Brochure. Any such projections are for general reference purposes only and are based on assumptions relating to the general economy, competition and other factors beyond the control of Owner, and therefore, subject to material variation. All information, opinions and estimates are given as of the date hereof and are subject to change without notice. Neither MCG nor the Owner undertakes any obligation to provide any additional information or to update any of the information or the conclusions contained herein or to correct any inaccuracies. The information in the Brochure is not intended to predict actual results and no assurances are given with respect thereto. The value of the Property, or any other property described herein may fluctuate as a result of market changes. All square footage measurements must be independently verified by you.

Owner expressly reserves the right, at its sole discretion, to reject any or all expressions of interest or offers to purchase the Property and/or to terminate discussions with you or any prospective purchaser, mortgagee, investor, lender or lessee at any time with or without notice. Owner shall have no legal commitment or obligation to you or any prospective purchaser, mortgagee, investor, lender or lessee reviewing this brochure or making an offer to purchase the Property unless and until a written agreement satisfactory to Owner has been fully executed, delivered to all parties, and approved by Owner and any conditions to Owner obligations thereunder have been satisfied or expressly waived.

By receipt of the Brochure, you agree that the Brochure and its contents and information are of a confidential nature, that you will hold and treat it and all information therein in the strictest confidence, and that you will not disclose the Brochure or any of its contents or information to any other entity without the prior written authorization of Owner, nor will you use the Brochure or any of its contents or information in any manner detrimental to the interest of Owner or MCG. You acknowledge and agree that any breach of this confidentiality clause will cause injury to Owner and/or MCG for which money damages may not be an adequate remedy and that, in addition to remedies at law, Owner and/or MCG is entitled to equitable relief as a remedy for any such breach.

It is essential that all parties to real estate transactions be aware of the health, liability and economic impact of environmental factors on real estate. MCG does not conduct investigations or analysis of environmental matters and, accordingly, urges its clients to retain qualified environmental professionals to determine whether hazardous or toxic wastes or substances (such as asbestos, PCB's and other contaminants or petrochemical products stored in underground tanks) or other undesirable materials or conditions, are present at the Property and, if so, whether any health danger or other liability exists. Such substances may have been used in the construction or operation of buildings or may be present as a result of previous activities at the Property. Various laws, statutes, and regulations have been enacted at the federal, state and local levels dealing with the use, storage, handling, removal, transport and disposal of toxic or hazardous wastes and substances. Depending upon past, current and proposed uses of the Property, it may be prudent to retain an environmental expert to conduct a site investigation and/or building inspection. If such substances exist or are contemplated to be used at the Property, special governmental approvals or permits may be required. In addition, the cost of removal and disposal of such materials may be substantial. Consequently, legal counsel and technical experts should be consulted where these substances are or may be present.

While the Brochure contains physical description information of the Property, there are no references to its condition. Neither Owner nor MCG make any representation as to the physical condition of the Property. Prospective purchasers, mortgagees, investors, lenders or lessees should conduct their own independent engineering report and any other reports or inspections they deem necessary to verify property condition.

In the Brochure, certain documents, including leases and other materials, are described in summary form. The summaries do not purport to be complete nor, necessarily, accurate descriptions of the full terms or agreements involved, nor do they purport to constitute a legal analysis of the provisions of the documents. Interested parties are expected to independently review all relevant documents which may or may not be referenced in this Brochure. The terms and conditions stated in this section will relate to all of the sections of the Brochure as if stated independently therein. If, after reviewing the Brochure, you have no further interest in purchasing the Property, kindly return the Brochure and all other documents accompanying the Brochure to MCG at your earliest possible convenience.

Photocopying or any other reproduction or duplication of the Brochure is not authorized. The Brochure shall not be deemed an indication of the state of affairs of Owner, nor constitute an indication that there has been no change in the business or affairs of Owner or the Property since the date of preparation of the Brochure. Once you have expressed an offer to acquire the property and have demonstrated certain bona fides satisfactory to Owner, certain further and additional information may be provided in order for you to complete your due diligence investigation, such as complete and detailed rent roll information, expense pass-throughs, and expenses.

Zoning is a critical factor in the value of the Property. All zoning information must be independently verified as the Owner or MCG does not make any representation with respect thereto.

MCG, its subsidiaries or affiliates, and any manager, member, officer, director, employee or agent of MCG, or any of its subsidiaries or affiliates, does not accept any liability whatsoever for any direct, indirect or consequential losses (in contract, tort or otherwise) arising from the use of this Brochure or its contents or reliance on the information contained herein.



# MERIDIAN INVESTMENT SALES TEAM | A DIVISION OF MERIDIAN CAPITAL GROUP

Meridian's Investment Sales division is comprised of some of the top investment sales professionals in New York City. With more than 75 years of combined New York real estate transactional experience exceeding \$35 billion in value, Meridian's team of investment sales professionals includes best-in-class expertise across a breadth of asset types, transaction sizes, and sub markets. Meridian's team has an intimate knowledge of New York City real estate, knowing neighborhoods on a door-by-door basis, and has a deep and detailed understanding not just of how a property's tenancy and cash flow drive value, but also of how drivers such as zoning, land use, air rights, and alternative uses play a key role in determining a property's true market value. The Meridian team has an unparalleled knowledge of the buyer base and capital flows germane to the New York City investment sales market at any given point in time, and maintains excellent working relationships with a wide array of local, national, and international buyers.

Meridian's Investment Sales professionals have transacted in New York City over the course of many macro and micro market cycles. As such, clients seek out Meridian's team not only when they have decided to sell a property, but also as trusted advisors that can offer unique perspectives relative to portfolio management, risk mitigation, and value creation.

Meridian Capital Group was founded in 1991. It is widely recognized as one of the leading and prolific commercial real estate finance and advisory firms in the country. Meridian has arranged \$286 billion of commercial real estate financings, including more than 48,231 transactions in 49 states.

---

## AMIT DOSHI

Senior Executive Managing Director  
212.468.5959  
adoshi@meridiancapital.com

## CHIRAG DOSHI

Vice President  
212.612.0257  
cdoshi@meridiancapital.com

## SHALLINI MEHRA

Managing Director  
212.468.5958  
smehra@meridiancapital.com

## LUKE RIZZO

Associate  
212.468.5967  
lrizzo@meridiancapital.com

## DAVID SCHECHTMAN

Senior Executive Managing Director  
212.468.5907  
dschechtman@meridiancapital.com

## ABIE KASSIN

Managing Director  
212.468.5909  
akassin@meridiancapital.com

---

## MARKETING & UNDERWRITING

---

## RYAN DELMONTE

Senior Analyst  
212.468.5943  
rdelmonte@meridiancapital.com

## HANNAH GRANOT

Marketing Analyst  
O: 212.468.5916  
hgranot@meridiancapital.com



# 261 BROADWAY



- EXCLUSIVE LISTING -